APPOINTED TERMS OF THE BOARD OF REGENTS

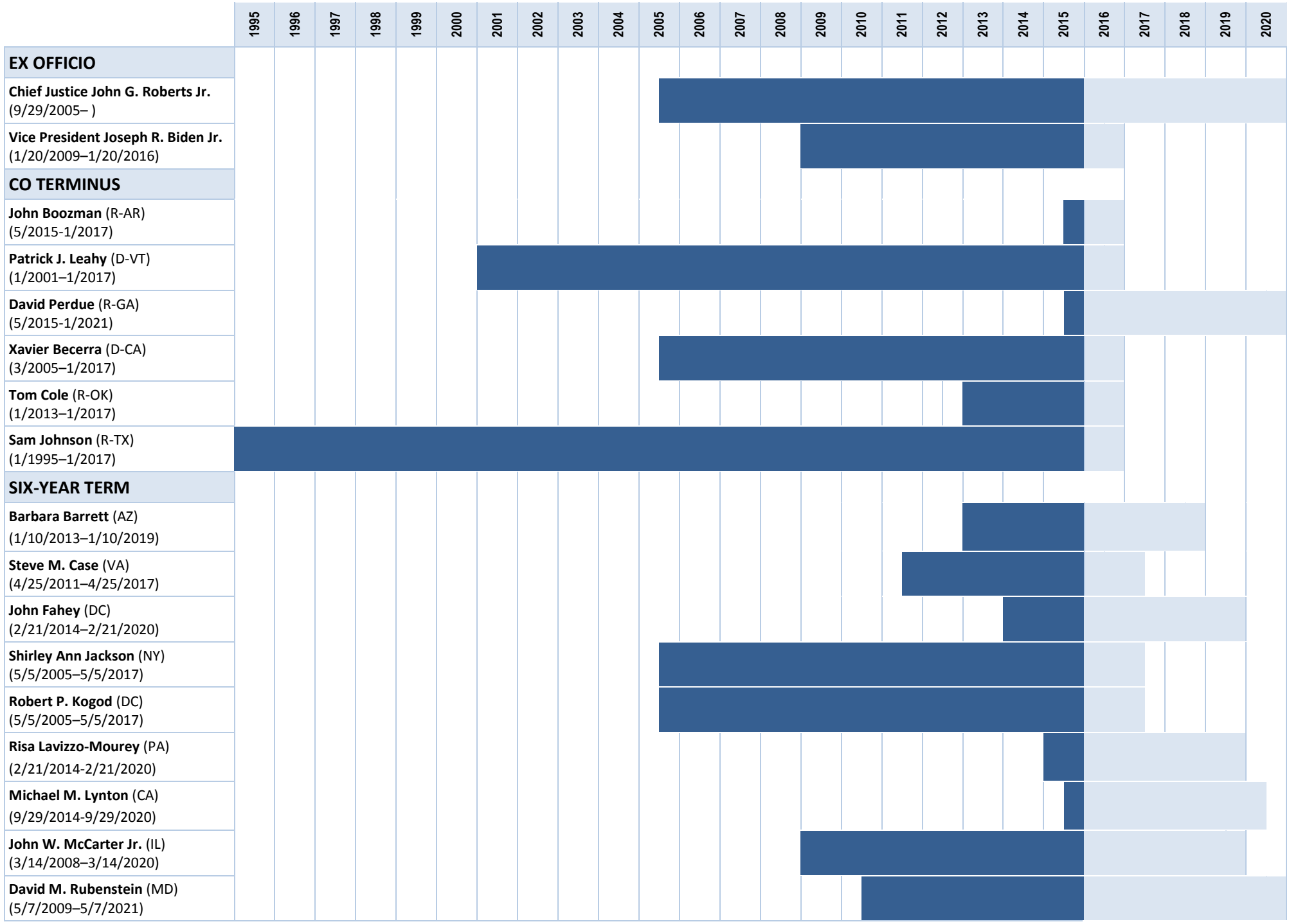

June 2015